

Patient report

Bio-Rad DATE: 07/25/2019
D-10 TIME: 02:53 PM
S/N: #DJ4I016123 Software version: 4.30-2
Sample ID: 10598161
Injection date 07/25/2019 02:27 PM
Injection #: 20 Method: HbA1c
Rack #: --- Rack position: 8

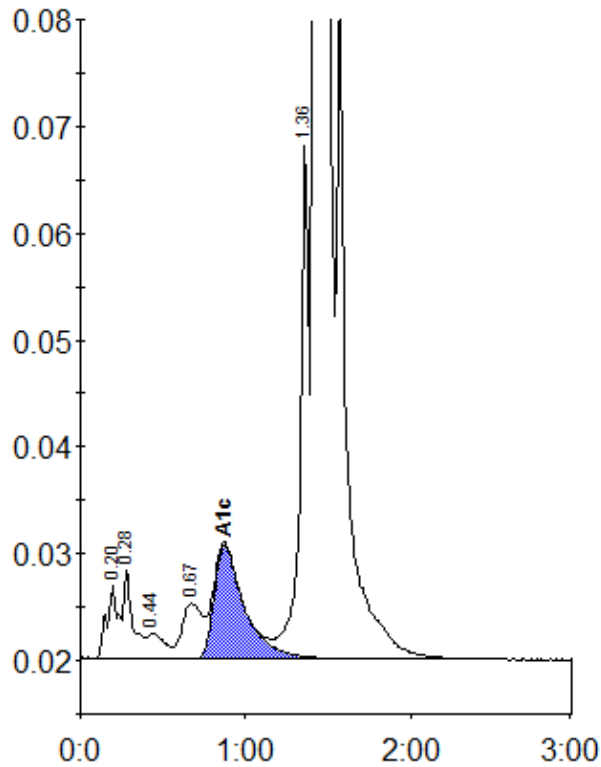

Peak table - ID: 10598161

Peak	R.time	Height	Area	Area %
A1a	0.20	6928	33538	0.9
A1b	0.28	8331	33341	0.9
F	0.44	2388	17132	0.5
LA1c/CHb-1	0.67	5158	45119	1.2
A1c	0.87	10658	135860	5.2
P3	1.36	48015	182059	4.9
A0	1.43	862582	3234722	87.9
Total Area:		3681771		

Concentration:	%
A1c	5.2